

Echo-Link II Software

ECHO-LINK II SOFTWARE FACILITATES THE TRANSFER, STORAGE & TRACKING OF DATA WITH THE ECHO-SCREEN® HEARING SCREENER

PROVIDES WIRELESS OR CABLE DATA TRANSFER BETWEEN ECHO-SCREEN DEVICE, ECHO-LINK, & DATA MANAGEMENT SYSTEMS

Data is transferred to & from Echo-Link with a simple click of an icon:

- Echo-Screen data can be transferred to a PC and imported into an Echo-Link file
 - Single Echo-Link file stores up to 10,000 screening records
- New patient information can be entered into a data management system or an Echo-Link file via PC and uploaded to the Echo-Screen device
- Echo-Screen data can be transferred to, or retrieved from OZ SIMS®, NCHAM HI*Track, and Microsoft® Excel databases via Echo-Link software

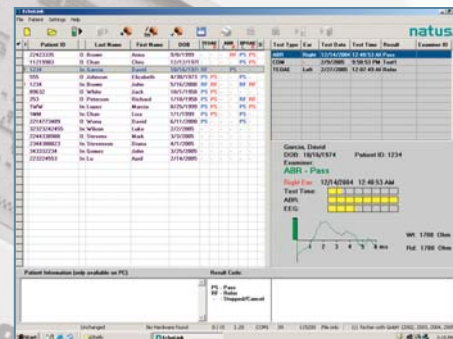

Echo-Link Record Display (ABR)

ALLOWS VIEWING, SORTING, EDITING & ARCHIVING OF SCREENING DATA VIA PC

- Displays data in multiple formats — patient list, test list, graphic, and information views
- Sorts patient information by user ID, date of birth, last name, and screening result
- Unique user IDs can be added to Echo-Link file and transferred to the Echo-Screen device for use by multiple users
- Comments can be added to an Echo-Link file, and transferred to the Echo-Screen device
- Archives select patient data into separate files for future access

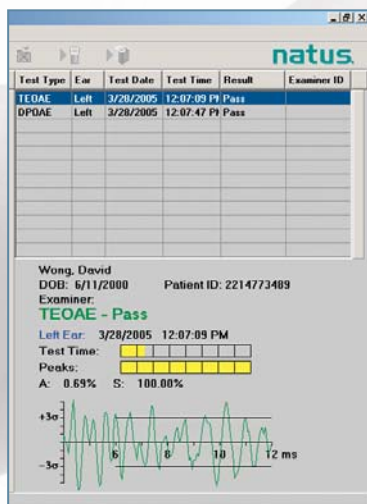

Test List & Graphic View (TEOAE)

WHETHER YOU MANAGE STATISTICS FOR YOUR HOSPITAL, OR INTEGRATE DATA INTO STATEWIDE PROGRAMS, ECHO-LINK II SOFTWARE MEETS YOUR DATA MANAGEMENT NEEDS

The screenshot shows a software window titled 'EchoLink' with a menu bar (File, Patient, Settings, Help) and a toolbar. The main area displays a table of patient records with columns for Patient ID, Last Name, First Name, DDB, TEOAE, ABR, and DPOAE. The table is sorted by Patient ID.

Patient ID	Last Name	First Name	DDB	TEOAE	ABR	DPOAE
22423335	Brown	Anna	9/8/1999	-	-	RF PS
11219983	Chan	Chris	12/12/1970	-	-	PS PS
1234	Garcia	David	10/16/1973	RF	-	PS -
555	Johnson	Elizabeth	4/30/1973	PS	PS	-
1234	Brown	John	5/16/2000	RF	RF	-
89632	White	Jack	10/1/1958	PS	PS	-
253	Peterson	Richard	1/10/1958	PS	PS	-
1W/W	Lopez	Marcia	8/25/1999	PS	PS	-
1MM	Chan	Lisa	1/1/1999	PS	PS	-
2214773489	Wong	David	6/11/2000	PS	-	PS -

Patient List View

natus.

Natus Medical Inc. • San Carlos, CA USA

www.natus.com
customer_service@natus.com
+1 650-802-0400, 800-255-3901
Fax: +1 650-802-0401

Microsoft® is a registered trademark of Microsoft Corporation